

Photofacial Intense Pulsed Light (IPL)

TREAT SUN DAMAGED SKIN WITH
A NON-INVASIVE METHOD

WHAT IS PHOTOFACIAL (IPL) TREATMENT?

A non-invasive method of treating sun damaged skin, Photofacial treatments use an Intense Pulsed Light (IPL) system to effectively treat broken blood vessels and sun spots. By delivering a special range of wavelengths of light onto your skin, the IPL system targets superficial broken capillaries and dark pigment in the skin.



Before Photofacial (IPL)

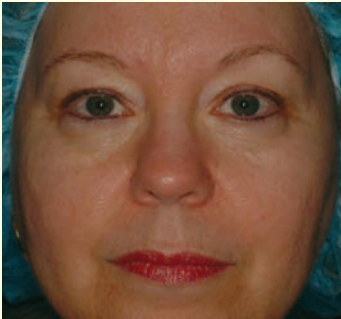

After Photofacial (IPL)

WHO IS A GOOD CANDIDATE?

Patients with broken blood vessels, sun spots and an uneven complexion are ideal candidates. For patients with rosacea, Photofacial (IPL) treatments

SKINCARE
PHYSICIANS & SURGEONS

Please see back side for additional information.

are the only effective method of improving your ruddy complexion as well as decreasing flushing.

WHAT IS THE TREATMENT LIKE?

A cold gel is applied to the area being treated, and your eyes are protected with special goggles. To minimize any discomfort, a topical anesthetic is first applied.

HOW MANY TREATMENTS ARE NEEDED?

A series of 4 to 5 treatment sessions is usually recommended for optimal results.

IS THERE ANY DOWNTIME?

Temporary redness and swelling, which usually resolves within 1 to 2 days, may occur immediately after treatment. Occasionally, sun spots and freckles may darken temporarily and then gradually fade away after several days.

WHAT TYPES OF RESULTS CAN I EXPECT?

A clear complexion with healthy, glowing skin can be achieved after a series of Photofacial (IPL) treatments. For patients with rosacea, a ruddy complexion and intense episodes of flushing can be markedly improved if not eliminated.

CAN PHOTOFACIAL (IPL) TREATMENTS BE COMBINED WITH OTHER LASERS?

Yes. In fact, Photofacial (IPL) treatments are often combined with up to 3 different lasers for the most optimal results.

For more information about Photofacial (IPL), please visit www.SkinCareSanDiego.com

All photographs are of actual patients and have not been retouched.

